

Massachusetts Cultural Resource Information System

Scanned Record Cover Page

Inventory No:	SMV.245
Historic Name:	McCormic, Thomas J. House
Common Name:	
Address:	55 Columbus Ave
City/Town:	Somerville
Village/Neighborhood:	Prospect Hill
Local No:	
Year Constructed:	R 1880
Architect(s):	
Architectural Style(s):	Second Empire
Use(s):	Single Family Dwelling House
Significance:	Architecture
Area(s):	SMV.AW: Columbus Avenue - Warren Avenue Historic District
Designation(s):	Local Historic District (10/31/1989)



The Massachusetts Historical Commission (MHC) has converted this paper record to digital format as part of ongoing projects to scan records of the Inventory of Historic Assets of the Commonwealth and National Register of Historic Places nominations for Massachusetts. Efforts are ongoing and not all inventory or National Register records related to this resource may be available in digital format at this time.

The MACRIS database and scanned files are highly dynamic; new information is added daily and both database records and related scanned files may be updated as new information is incorporated into MHC files. Users should note that there may be a considerable lag time between the receipt of new or updated records by MHC and the appearance of related information in MACRIS. Users should also note that not all source materials for the MACRIS database are made available as scanned images. Users may consult the records, files and maps available in MHC's public research area at its offices at the State Archives Building, 220 Morrissey Boulevard, Boston, open M-F, 9-5.

Users of this digital material acknowledge that they have read and understood the MACRIS Information and Disclaimer (<http://mhc-macris.net/macrisdisclaimer.htm>)

Data available via the MACRIS web interface, and associated scanned files are for information purposes only. THE ACT OF CHECKING THIS DATABASE AND ASSOCIATED SCANNED FILES DOES NOT SUBSTITUTE FOR COMPLIANCE WITH APPLICABLE LOCAL, STATE OR FEDERAL LAWS AND REGULATIONS. IF YOU ARE REPRESENTING A DEVELOPER AND/OR A PROPOSED PROJECT THAT WILL REQUIRE A PERMIT, LICENSE OR FUNDING FROM ANY STATE OR FEDERAL AGENCY YOU MUST SUBMIT A PROJECT NOTIFICATION FORM TO MHC FOR MHC'S REVIEW AND COMMENT. You can obtain a copy of a PNF through the MHC web site (www.sec.state.ma.us/mhc) under the subject heading "MHC Forms."

Commonwealth of Massachusetts
Massachusetts Historical Commission
220 Morrissey Boulevard, Boston, Massachusetts 02125
www.sec.state.ma.us/mhc

This file was accessed on:

Wednesday, June 13, 2012 at 2:47: PM

FORM B - BUILDING

MASSACHUSETTS HISTORICAL COMMISSION
80 BOYLSTON STREET
BOSTON, MA 02116

Lot 10/31/89 (10)
P1. Prospect
Hill - Boston
Sector B

AREA

FORM NO.

245

Prospect
Hill



SOMERVILLE

55 Columbus Avenue

Owner Name Thomas J. McCormick

Present residential

Original residential

TION

1874-1884

maps / deeds

Second Empire / Mansard

ct

Sketch Map: Draw map showing property's location in relation to nearest cross streets and/or geographical features. Indicate all buildings between inventoried property and nearest intersection(s). Indicate north

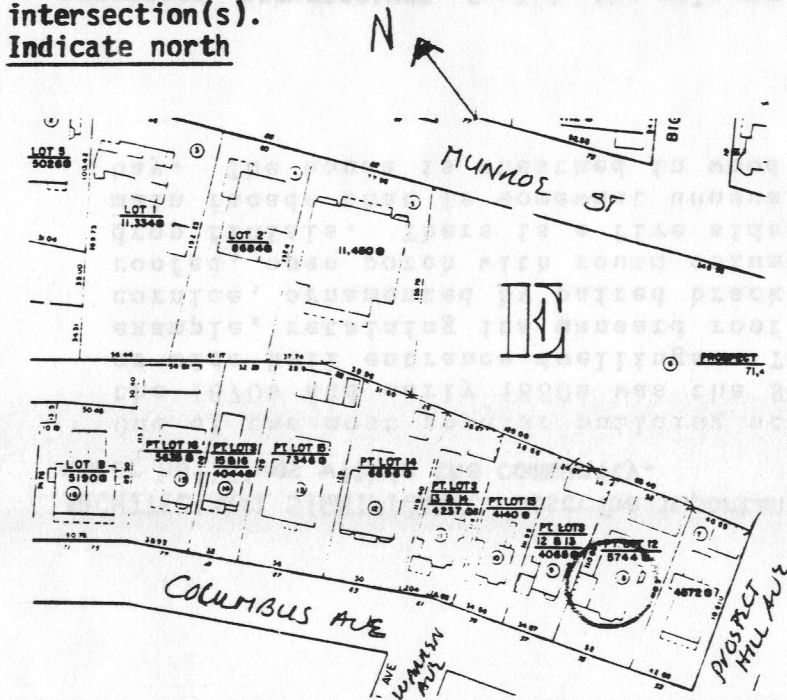

Exterior Wall Fabric wood shingles

Outbuildings

Major Alterations (with dates)

Condition good

Moved Date

Acreage 5744 sq. ft.

Setting North side of Columbus Ave.
near corner of Columbus and Prospect
Hill Avenue, late 19th century
residential neighborhood, south slope
of Prospect Hill.

Recorded by Gretchen Schuler

Organization Somerville Historic
Preservation Commission

Date April, 1988

UTM REFERENCE

USGS QUADRANGLE

SCALE

NATIONAL REGISTER CRITERIA STATEMENT (if applicable)**ARCHITECTURAL SIGNIFICANCE** Describe important architectural features and evaluate in terms of other buildings within the community.

One of the most popular building styles in the Prospect Hill area during the 1870s and early 1880s was the Second Empire style for large center-hall or side-hall entrance dwellings. This dwelling is a well conserved example, retaining its mansard roof form with pedimented dormers, a raking cornice, ornamented by paired brackets, two, two-story bays, and a flat roofed, open porch with round columns, square pilasters, and brackets with drop finials. There is a five sided dormer over the polygonal bay on the main facade that is somewhat unusual and accentuates the prominence of the bay. The house is sheathed in wood shingles.

HISTORICAL SIGNIFICANCE Explain the role owners played in local or state history and how the building relates to the development of the community.

Prospect Hill, one of the most substantial residential neighborhoods of Somerville, evolved throughout the late 19th century. Prior to that it was an agricultural community of farms. Columbus Avenue, once known as Warren Avenue, ran from Walnut to Bonner Street until the 1870s when it was continued through Bonner property to Washington Street. Its proximity to Union Square, a center for commercial and transportation activity made it a desirable place to live. Columbus Avenue was and is half way to the top of Prospect Hill and only a few blocks from Highland Avenue where the civic center of Somerville was by the mid to late 1800s.

In 1873 Ira Hill, local real estate investor and the one responsible for the subdivision plan of part of Columbus and Warren Avenues (Plan Book 17, Plan 90) sold Lot 12 to Thomas J. McCormic who built his house by 1874 and lived here until 1888 when he sold to Frank Ellis also of Somerville. McCormic and his family were the proprietors of an "oyster and eating house" located in the Masonic Block in Union Square. In the mid 1880s Thomas McCormic sold liquors in Boston while Bernard McCormic managed the eating house in Union Square.

BIBLIOGRAPHY and/or REFERENCES

1. Atlas of Middlesex County, Somerville: 1874 ("T.J. McCormic"), 1884 ("T.J. McCormic"), 1895 ("Frank Ellis")
2. City Directories, 1870s-1890s.
3. Registry of Deeds, Middlesex County: Book 1271 Page 163; Book 1299, Page 340.